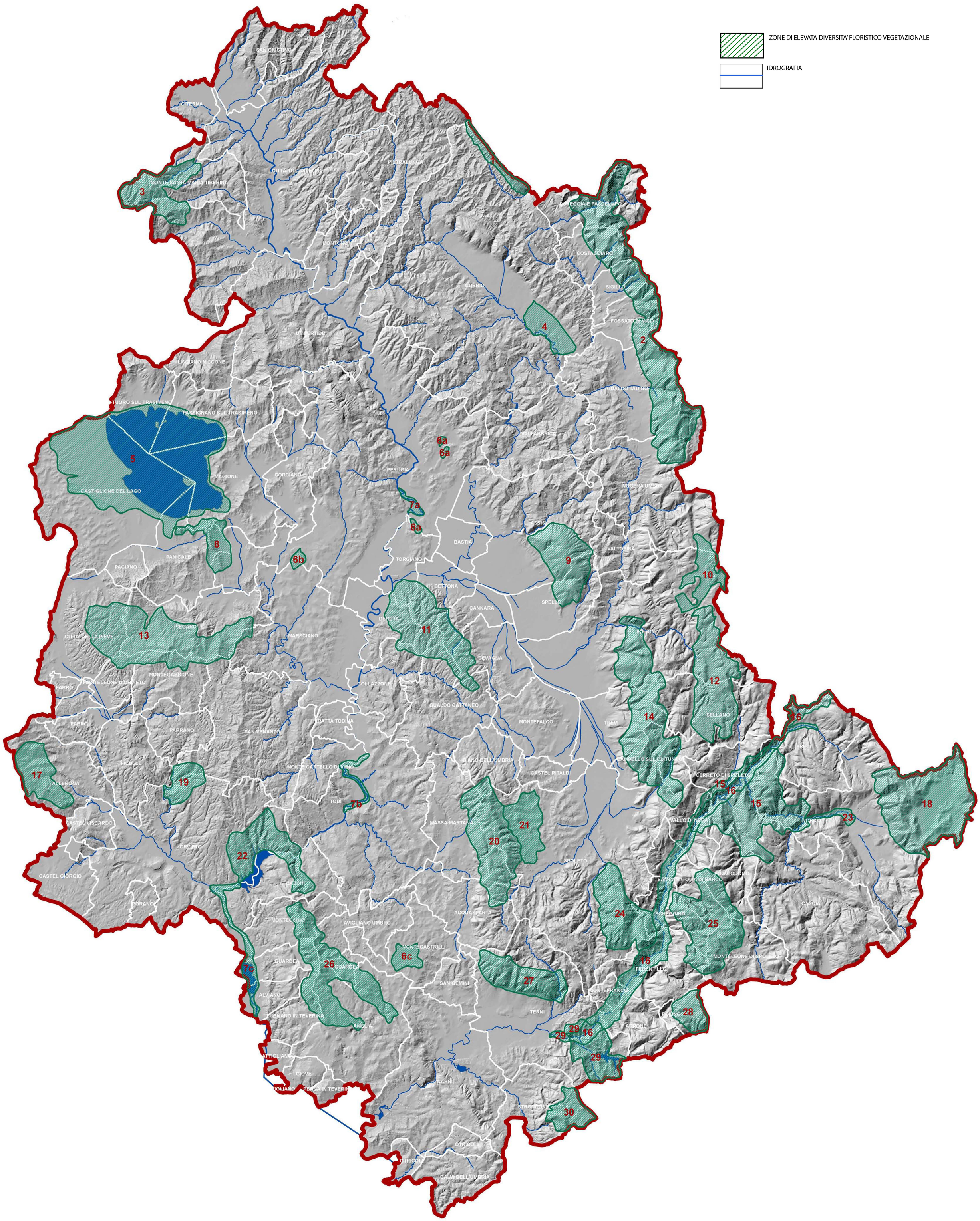QC1.10 Zone di elevata diversita' floristico vegetazionale